

Laboratory Atlas of Anatomy and Physiology

Douglas J. Eder, John W. Bertram, Shari Lewis Kaminsky
audiobook / *ebooks / Download PDF / ePub / DOC

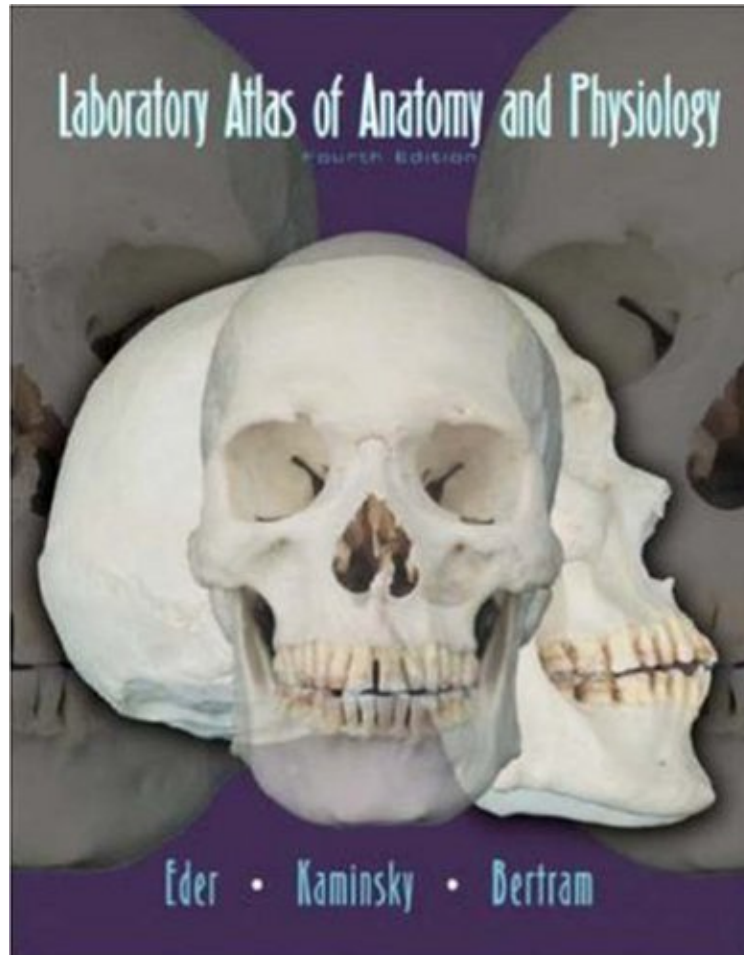

DOWNLOAD



READ ONLINE

#3550131 in Books 2003-04-03Original language:EnglishPDF # 1 10.90 x .33 x 8.501, .91 #File Name: 007243810X192 pagesAnatomyPhysiologyHealthEducationHuman body | File size: 55.Mb

Douglas J. Eder, John W. Bertram, Shari Lewis Kaminsky : Laboratory Atlas of Anatomy and Physiology before purchasing it in order to gage whether or not it would be worth my time, and all praised Laboratory Atlas of Anatomy and Physiology:

1 of 1 people found the following review helpful. Five StarsBy BreannaGood learning aid, has very detailed labeled pictures1 of 1 people found the following review helpful. great bargainBy Elizabeth WilsonI loved that I could buy this book for \$6 instead of the \$130 that it is at my schools bookstore. It was crinkled and stuff like it said but it is still very usable. Very fast shipping. I am very pleased0 of 0 people found the following review helpful. Very In-depth!By ChaddyThis is a required textbook for college. The book came in great condition! Learn as much as you can about AP!

This full color atlas is intended to effectively supplement the AP laboratory course and aid students in their studies.

Eder's high-quality visuals, in combination with its unique tables (terms and definitions; as well as tables describing the origin, insertion, action, and innervation of muscles) make it a valuable supplement in any lab course. It illustrates the dissection structures as they actually exist so that students will be able to easily recognize the parts when they are dissecting or taking an exam.

About the Author Douglas J. Eder, Ph.D. received his baccalaureate degree in religion from the College of Wooster, Ohio, in 1966. Both his Masters in female endocrinology and Doctorate in physiology and biophysics are from Florida State University. Doug is presently Director of the Office of Undergraduate Assessment and Program and supervises the University's Undergraduate Research Academy. John Bertram received a Bachelor of Science in Education from Southern Illinois University at Edwardsville in 1969 and began teaching photography. Shari Lewis Kaminsky, DPM graduated in 1984 from Southern Illinois University at Edwardsville and in 1989 graduated from the Dr. William M. Scholl College of Podiatric Medicine. She practices all levels of podiatry in the St. Louis region and is board-certified by the American Board of Podiatric Surgery.